



Bird's Eye View

April 2, 2014
Issue 31

Kindergarten Registration 2014-15

Kenrose kindergarten registration for the 2014-15 school year will be held on Wednesday, April 2nd, from 9:00 a.m. to 2:00 p.m. and Thursday, April 3rd, from 10:00 a.m. to 6:00 p.m. Following is a list of the items that are required for registration.

- Minimum of TWO utility bills (gas, electric, or water for last month prior to enrolling), and
- Photo I.D. (driver's license or passport).
- TENNESSEE CERTIFICATE OF IMMUNIZATION & HEALTH RECORD
- PHYSICAL EXAMINATION - Must be within a year of entrance.
- BIRTH CERTIFICATE (CERTIFIED COPY)
- **IF APPLICABLE**, COURT ORDERED PARENTING PLAN INDICATING PRIMARY RESIDENTIAL PARENT. PARENTING PLAN MUST BE SIGNED BY COURT OFFICIAL AND ALL PARTIES INVOLVED.

PLEASE BRING ORIGINAL DOCUMENTS; COPIES WILL BE MADE AT TIME OF REGISTRATION. ENROLLMENT IS NOT CONFIRMED UNTIL ALL REQUIRED DOCUMENTS ARE RECEIVED.

Questions about kindergarten registration can be directed to Kenrose Attendance Secretary Terri Tidwell at 472-4630.

Dates to Remember:

- 04/02 Kindergarten Registration,**
9:00 - 2:00 pm
- 04/02 Encore Registration,**
Café, 4:00 - 5:30 pm
- 04/03 Kindergarten Registration,**
10:00 - 6:00 pm
- 04/04 Spirit Friday**
- 04/07- Spring Recycling Drive**
04/11
- 04/08 Encore Registration,**
Café, 4:30 - 6:00 pm
- 04/08 April Skate Night,**
Brentwood Skate Ctr, 4:30 pm
- 04/11 Math Tips Cardinal Conn.,**
Rm 301, 12:00 pm

Nutrition Nuggets Fun: (WCS CSH Newsletter)

Just for fun

Q: What's the worst thing about being an octopus?

A: Washing your hands before meals!



<http://www.wcs.edu/csh/nuggets/>

KENROSE CARDINALS 2014 RUN CLUB

Runners, please wear a Kenrose t-shirt or Run Club t-shirt on marathon day for easy identification. Although Run Club t-shirts are not required for participation in the marathon, they are available for purchase at:

<http://kenrose.deco-apparel.com>

The deadline to order a Run Club t-shirt is Friday, April 18th.

If you have any questions or concerns, please contact Anna Sellers, anna.sellers@wcs.edu

Nashville Kids Triathlon Saturday, June 14th at Centennial Park, Nashville



Registration is open! Click on NASHVILLEKIDSTRIATHLON.ORG for more information

It is limited to 1,000 racers. Kenrose earns \$10 for every student after 10 that are registered!

FREE TRAINING IS AVAILABLE

YMCA : Offers a free 7 week program at Brentwood Y (contact: Josh Righter 373-9622) and MFY (contact: Eric Hager 373-2900). The student must be pre-registered for the triathlon.

AERO clinics: These clinics are at 2 hours long and we will be covering the swim, bike and run all together. They will be at East Park Community Center on Saturday, April 5th and Saturday, May 10th. The clinics are free for kids with a USAT membership, which they need for the kids triathlon anyway. Registration is at the website, <http://www.aerotriclub.com/clinics/>

Contact Anna Sellers at anna.sellers@wcs.edu for more information.

KENROSE ELEMENTARY ENCORE 2014



Registration Dates:

Wednesday, April 2nd, 4:00-5:30 pm

Tuesday, April 8th, 4:30-6:00 pm

<http://teachers2.wcs.edu/elem/kes/sandys/Lists/Encore%202014/AllItems.aspx>

2014 Encore Registration

Student's Name _____
School/Current Grade _____
Address _____
Home Phone _____
Parent's Names _____
Email address _____

Total tuition is \$170 PER WEEK. Payment is expected on the day of registration. There is limited seating, so reserve your child's seat now! (If you are enrolling for both camp weeks, you may pay with one check for \$340.) **Checks should be made payable to Kenrose Elementary.**

Every effort will be made to give you your first choices, but you must give alternative choices in the event this cannot happen.

June 9 - 13

First Choices:

1. _____
2. _____
3. _____
4. _____
5. _____

Alternative Choices:

1. _____
2. _____
3. _____
4. _____
5. _____

June 16 - 21

First Choices:

1. _____
2. _____
3. _____
4. _____
5. _____

Alternative Choices:

1. _____
2. _____
3. _____
4. _____
5. _____

ENCORE Behavior Policy

Students attending ENCORE! are expected to follow all Williamson County School Board policies and Kenrose Elementary rules. Students who do not follow the board policies and school rules are subject to being removed from their ENCORE! classes. Parents will be called to pick up students who continue to be disruptive to the program. If a student is asked NOT TO RETURN to the program, they WILL NOT be given a refund on their tuition. If you have any questions about the behavior policy, please contact Sandy Stephens at kesencore@gmail.com

We have read and understand the ENCORE! Behavior Policy.

Parent Signature

Date

Student Signature

Date

Kenrose ENCORE 5th Grade All-Star Application

Name _____

Preferred Parent Email for Communication _____

ENCORE All-Stars will serve as assistants throughout the week of ENCORE Camp. ENCORE All-Stars need to arrive by 8:00am each morning and be ready to be picked up at the normal dismissal time of 3:00 pm. ENCORE All-Stars will assist in a variety of classes and will also help prepare for the beginning of the day, assist in t-shirt distribution, and prepare for our end of the week assembly. ENCORE All-Stars will attend all ENCORE Staff Meetings and will need to bring their own sack lunch. Being an ENCORE All-Star is a privilege, and the cost will be free for students who are chosen. Students will be asked to sign a behavior/commitment form for the week(s) they are chosen.

I am interested in _____ June 9-13, _____ June 16-20, or _____ BOTH.

1. Why do you want to be an ENCORE All-Star?

2. Tell us specific hobbies or talents that would enable you to be a great ENCORE All-Star.

3. If chosen, rate the following categories 1-9 (1 being your top choice) in the areas that interest you:
 - a. ___ Sports
 - b. ___ Arts and Crafts
 - c. ___ Technology
 - d. ___ Cooking
 - e. ___ Games
 - f. ___ Music
 - g. ___ Photography
 - h. ___ Languages
 - i. ___ Literature

ENCORE All-Star Application (Continued)

4. Please list your numerical grades in the following subjects:
- a. _____ Math
 - b. _____ Science
 - c. _____ Reading
 - d. _____ Social Studies
5. Please list your T-shirt Size from YS to Adult XL. _____
6. Please have two teachers vouch for your character and ability to be an ENCORE All-Star. Please have them sign below.

Teacher Name

Teacher Signature

Date

Teacher Name

Teacher Signature

Date

Comments by Teachers (Optional):

Please have your teacher give the completed application and signed behavior policy to Sandy Stephens (KES Teacher) by April 15, 2014. Send inquiries to kesencore@gmail.com.

****This opportunity is only offered to current (2013-14) KES 5th grade students.**

Thank you for your interest in being an ENCORE All-Star! You will be notified by email by May 1, 2014 if you are chosen to assist with the program.

All Star Behavior Policy

All Stars participating in ENCORE are expected to follow all Williamson County School Board policies and Kenrose Elementary rules. Students who do not follow the board policies and school rules are subject to being relieved of their duties. Parents will be called to pick up students who continue to be disruptive to the program. If you have any questions about the behavior policy, please contact Sandy Stephens at kesencore@gmail.com.

We have read and understand the ENCORE Behavior Policy.

Parent Signature

Date

Student Signature

Date

PLEASE JOIN US FOR OUR
FINAL

*CARDINAL
CONNECTION*

WHEN: FRIDAY, APRIL 11TH

WHERE: KES ROOM 301

TIME: 12 P.M.

Due to limited space, Please rsvp to Jane
McGrath(mjmcgrath1010@comcast.net)

Bring your lunch or place an order for a
boxed lunch...info coming soon

TOPIC: Math Tips for Parents: Whatever
happened to borrowing?

Presented by: Kelly Griffor,
KES Math Coach

International WEEK (May 12-16) at Kenrose!
All KES parents are invited!

Dear Parents:

We are fortunate at Kenrose Elementary School to be well represented by families from around the world. For the past twelve years, we have been celebrating our school's diversity. This year, we will have an **International Week** with a school-wide celebration on **Wednesday, May 14th**. International Week (May 12 – May 16) will feature displays of continents throughout the Kenrose hallways. We would like to include *all parents* who would enjoy helping set up hallway themes with gateways and decorations. This is for everyone, not just families of ESL students.

The May 14th International Day itself showcases the cultures of **all** families who come from other countries and now reside in the United States. Displays of traditional clothing, games, music, photos, maps and performances are set up for viewing. Throughout the day, all Kenrose students “travel” to the countries and take part in the activities. Students have the opportunity to learn so much about the cultures represented among their classmates’ families.

If you would like to take part in this special learning experience at Kenrose, please fill out the lower part of this page and return it to the ESL Department, or email the information.

If you have any questions or comments, please ask. Thank you.

Anne Marie Peterson and Dawn Dugeot
ESL Specialist

Kenrose Elementary School
472-4631, ext. 7029

anne.peterson@wcs.edu, dawn.drugeot@wcs.edu

Please return to: **Anne Marie Peterson or Dawn Dugeot**

☐ I am interested in receiving information about International Day

My name: _____

My phone: _____ email: _____

My child/children at Kenrose: _____

Homeroom grade and teacher(s): _____

Country of representation or interest: _____



Child Find

Williamson County Schools identify students who may be having problems through **Child Find**. This may include children who are gifted (having high intellectual potential) as well as students who have trouble seeing or hearing, need special education services, or need supports to learn. Children with giftedness or special education needs can be found in all types of families. It is important to find these children and give them the help they need as early as possible. Families or anyone who is concerned about how a child is doing can refer the child for screening by calling Student Support Services at 472-4130.

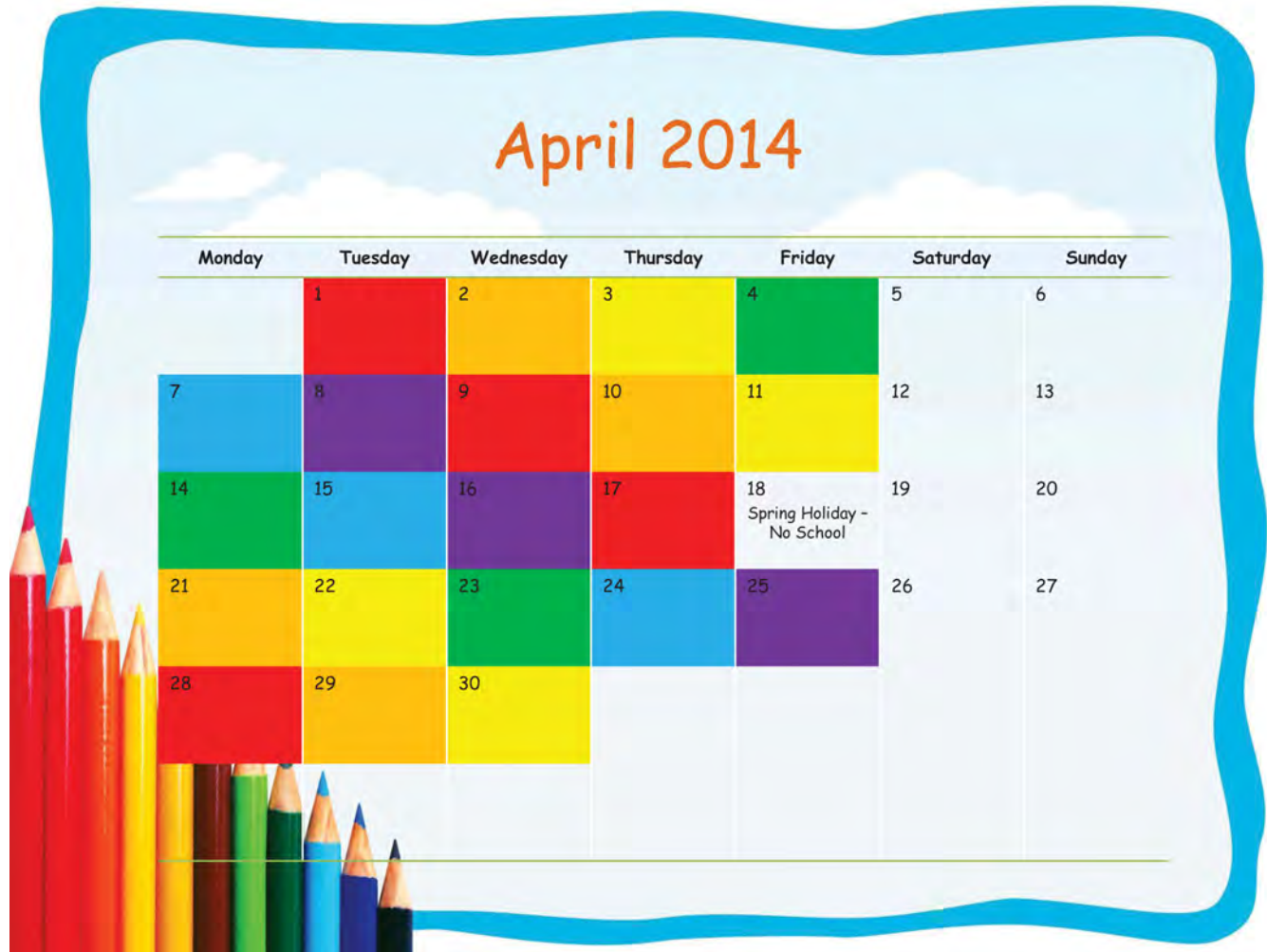

PTO News & Events



All spirit days are the first Friday of the month
Next Date: Friday, April 4th

- **Show Your School Spirit By Wearing Your Kenrose Spirit Apparel!!!**
- **The Class winner in each grade will receive a special treat**
- **Bring in your box tops!**

Please send in your Box Tops, Tyson A+ and Campbell Soup Labels on Spirit Days. Remember to put your neatly clipped tops in a Ziploc bag with your TEACHER'S name on it. This way we can track how many TOPS that each class collects.

Visit www.BoxTops4Education.com and register your email address to earn extra Box Tops for our school. The website offers great coupons, recipe ideas, and promotions. Support Kenrose and register today!

If you shop online, we can earn even more Box Tops for our school! Please register on the website today and visit the Box Top marketplace. Stores like Target, Gap and Best Buy offer Box Tops when you shop! This is another easy way to earn extra money for our school!

Every Box Top counts!

**Collect, submit and show your support
on Spirit Days!**

Recycling Week at Kenrose

April 7th-11th

The Green Team will be at the car line
in the mornings collecting your
recyclables items such as:

- Papers
- Cardboard
- Cans
- Plastics
- Cell Phones
- Cell phone batteries
- Ink Cartridges

Do your part to help save the earth!!



DON'T MISS-Tuesday, April 8th
Kenrose Skate Night
Last one of the school year!

Brentwood Skate Center
402 Wilson Pike Circle
from 4:30pm to 6:30pm!

Admission is \$6 with half going back to Kenrose!
Bring your own skates or rent for \$3.

Plan on coming to play skate games, choose songs, and have fun with your friends from school. Tuesday, April 8th is designated for Kenrose. Sign in with our skate mom, Lori Dawson, at the Kenrose table so your name will go into the drawing for door prizes given near the end of each party and the class with the most attendance will get the Lolly Pop Stand--it will be brought to your classroom and your entire class will receive a treat!

Brentwood Skate Center has donated \$835 back to our school so far this year based on your attendance. Keep on skating for Kenrose!!!



Kenrose Elementary 2014-2015 PTO Executive Board Officers

**The following slate of officers was approved at the March 24 GPTO meeting.
Our thanks to these individuals for their willingness to serve!**

President:	Allison Hayes
VP Membership:	Lanesia Strange
VP Projects:	Julie Kelley
VP Fundraising:	Tricia Murray
Asst. VP Fundraising:	Carla Green
Treasurer:	Kristyn Roseborough
Asst. Treasurer:	Kristen Richardson
Recording Secretary:	Julie Hunsinger
Public Relations Coordinator:	Jacqueline Cartailer
Parliamentarian:	Jenifer Lapinsky

PROMOTION



Save the Date 5th Grade Promotion Rescheduled to Monday, May 19th

The Bird's Eye View is sent out every Wednesday during the school year to the email addresses registered with the Kenrose PTO, as well as posted on the Kenrose Elementary website at <http://www.wcs.edu/kes>. If you need to change or add an email address on our distribution list, please contact Johnna Miller at johnna.miller@comcast.net to update your information. If you have any questions, please contact us at KenrosePTO@yahoo.com.

Bird's Eye View Guidelines:

Our Mission is to make the school newsletter as concise as possible while still providing parents all of the important information they need. We would like to avoid lengthy articles, and instead, include links to the article online if parents need/want more information. Thank You!

- 5 pm Monday is the deadline for submittals to kenrosept@yahoo.com.
- Submissions should be in Word format, or in the body of an email. Please send a separate file/email for each submission.
- All submissions must be approved by a board member or Dr. Webb, and copied to Dr. Webb at marilyn@wcs.edu, Christy Geuther, PTO President, at tmgcag@comcast.net, and Jacqueline Cartailier at kenrosept@yahoo.com.
- Please limit 1 picture per article.
- Use limited clip art at your discretion.
- No advertisements allowed. Only WCS camps or activities that our students can participate in. We can post brief descriptions of an event to our feeder schools with a link to the web address for parents to access more information, if needed.

Community Event Invitations Extended to Kenrose Students



Woodland Cheerleading Tryouts

School Tryouts:
Football & Basketball
Dates: April 7, 8, & 9

RHS Basketball Camp

Ravenwood Basketball is pleased to announce its summer camp lineup. We are hosting our Middle School Camp (Rising 6th-8th Grade, Boys Only) on June 2-3 from 8am-10am. Cost is \$50. We are hosting our Junior Camp (Rising 1st-5th, Boys and Girls) from June 9-12th from 8am-11am. Cost is \$90. We are also hosting Middle School Boys clinics for 6th-8th graders on Sundays from 4-5pm. March 30, April 6, 13, 20, 27, May 4. Cost is \$90.

You can download applications at www.ravenwoodbasketball.com or contact Patrick Whitlock at patrickw@wcs.edu for more information.

Patrick Whitlock
Athletic Director/ Boys Basketball Coach/ Social Studies
Ravenwood High School
615.472.4808





2014 VOLLEYBALL TRYOUTS



Place: Woodland Gym

Date: May 14th-16th (Wednesday-Friday)

**Times: 3:00-4:30 (8th and 7th ONLY)
4:30-6:00 (6th)**

(Please make sure you have a [PHYSICAL FORM/PARENTAL CONSENT FORM](#) on file before trying out.)

**Thank you,
Coach Sordelet (V), Coach Wingard (JV), and Coach
Shults (6th)**

If you have any questions please email: Rachels1@wcs.edu



Give your child the extra advantage next season and...

REGISTER HIM FOR CAMP TODAY!!!



Middle Tennessee Youth Wrestling Camp for Champs

810 Hillsboro Rd.
Franklin, Tn
37064
Phone No. 504-920-2517
Email address: frank.barbrie@wcs.edu



**Middle Tennessee Youth Wrestling
Camp for Champs**

"SUMMER CAMPS MAKE WINTER CHAMPS"

MIDDLE TENNESSEE YOUTH WRESTLING CAMP FOR CHAMPS

Summer Camps Make Winter Champions"

For Wrestlers Entering the 1st Grade
Through...Leaving the 8th Grade

- . Dedicated Staff
- . Personalized Instruction
- . Intense Drills
- . Live Wrestling
- . Motivation/Self-discipline

JUNE 4th TO JUNE 6th, 2014
*Registration will begin from 8:30 am
Wednesday morning @ Franklin High
School. (Main Gymnasium, 810 Hillsboro
Road) Franklin, Tn.*

TIME: 9:00 am—2:45 pm

PLACE: Franklin H.S. Main Gym



Tel: 504-920-2517

Middle Tennessee Youth Wrestling Camp for Champs **AGREEMENT AND MEDICAL CONSENT.**

In consideration of your acceptance of my entry for this wrestling camp
I, _____

will follow the rules set forth by the Camp Directors. I am in good physical condition and understand if I am under (18) eighteen years of age, I am required confirmation of this agreement by my parents) or guardian (s).

WRESTLER'S SIGNATURE: (below)

PARENT/GUARDIAN SIGNATURES:
(below)

EMERGENCY PHONE #: (below)

I/We the undersigned, hereby authorize any first aid, medication, medical treatment or surgery deemed necessary in case of an emergency for

A participant in this wrestling camp. I/We, the undersigned, hereby authorize the attending medical personnel to execute on my/our behalf any permission forms and other appropriate documents and act on my/our behalf if I/We are immediately unavailable to do so. The Middle TN Youth Wrestling Camp for Champs nor host school provide insurance coverage for enrolled wrestlers against expenses of accident, injury, or illness suffered while at camp, enrollment and participation is the sole risk of the enrolled wrestler and his parents or guardian. This agreement will serve as a full release and discharge for the camp and its officials from any and all liability from loss, damage or injury suffered by the child or undersigned. The undersigned will indemnify the camp, host school and its directors and hold them harmless against claims or suits made or brought by anyone on account of such injury, illness or loss. Any photos taken of campers may be used in future camp flyers.

Wrestler's Signature:

Date: ____/____/14
PARENTS SIGNATURE:

DATE: ____/____/14

****Please attach a wallet sized picture of the applicant to this page with a paper clip.**

Middle Tennessee Youth Wrestling Camp for Champs— **APPLICATION FORM - 2014**

Name _____

Grade Next year _____

Email Address (print legibly):

Parents'/Guardians' Names

Address:

City _____
State _____ Zip _____
Phone # (____) _____

Wrestler's Weight _____
Wrestler's
School _____

2nd Contact _____
Phone # (____) _____

3rd Contact _____
Phone # (____) _____

Circle wrestler's shirt size (below):

Shirt Size: YSM YM YL AS AM AL

Agreement of Medical Consent on all pages must be filled out completely and Signed to complete Camp Registration.

Camp Information

CAMP DIRECTOR: FRANK BARBRIE

Clinicians



Matt Fisk—Asst. Coach Appalachian State. 2X PA State Champion. Fisk, who previously owned the Pennsylvania high school record for career wins and falls, compiled a 175-9 record with 117 falls and finished as the winningest wrestler in Pennsylvania history following the completion of his senior year. Matt had an outstanding career at Lehigh University of Pa, where he was a three-time team captain and a four-time NCAA qualifier .

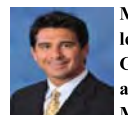

Mike Hatcher - Wrestled for legendary Iowa Coach, Dan Gable. Coach Hatcher was an assistant coach for the UTC Mocs and has over 15 years combined, coaching at both the high school and collegiate levels.

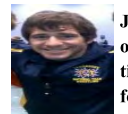

Jeremy Welder—University of Nebraska NCAA D-I National Qualifier. Head Coach for the WASBO wrestling club.

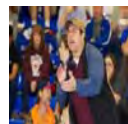

*Along with the Franklin H.S. coaching staff and team members.

**Disclaimer: All/any clinicians are subject to change with-out notice.*

CAMP DESIGN AND CURRICULUM

We, the instructional staff, have designed this camp for the Youth Wrestler. Our goal and objective is to teach your child how to win matches using high percentage scoring moves and holds, that will work at the Youth, Jr, high and High School level. For a wrestler to succeed consistently, he must be good from all positions. Many camps are simply thrown together with no real focal point or plan for building a well rounded wrestler. Middle Tennessee Youth Wrestling Camp for Champs has been carefully planned with a sequence of instruction, review sessions, and (muscle memory) drills, that will help the wrestler score from all positions.

Campers will learn a variety of set-up actions that will allow them to constantly pressure their opponent and always maintain good position on their feet. Our staff will show in detail a variety of leg attacks and how to finish the same shot in more than one way. **Top Position**— emphasis will be placed on cradles, bars, tilts and leg wrestling. **Bottom Positions**— the staff will show a variety of ways to score from bottom, but the primary focus will be placed on the stand-up and sit-out series, because they are the safest, quickest, and most effective means of scoring on bottom.

CAMP COST AND ELIGIBILITY

- \$110 for two and half days of instruction, plus entry into the camp tournament on the third day (with USA or AAU wrestling card) \$15 off for siblings.
- \$145 for two and a half days of instruction, plus entry into the camp tournament (without USA or AAU Wrestling card).
- \$50 non-refundable deposit due by May 15th (Checks payable to **FHS Takedown Club**).

- Note: Campers must meet the range on the front of this flyer as well as have a grasp of basic wrestling skills.

CAMP INCLUDES

- * Dedicated Staff
- * 4 hrs. of instruction each day
- * Live wrestling
- * Entry into Camp Tournament
- * Intense Drills
- * Camp T-Shirt

Campers Must Bring

- * Wrestling Shoes
- * Head-Gear
- * Extra T-shirt per session (if needed)
- * Knee pads, Athletic tape, braces (if needed)
- * Sack lunch— **** the camp will have a full concession stand available for campers to buy lunch**

CAMP TOURNAMENT

A camp tournament will be held during the second half of the third day of camp. Medals will be awarded to the top four wrestlers in each weight class, and a trophy will be awarded to the Outstanding Wrestler of the tournament.

Match time periods:

Youth matches will consist of (3) 60 second periods.

Middle School will consist of (1) 60 sec, (2) 90 second periods.

Youth weigh classes (8 years and under): 35, 40, 45, 50, 55, 60, 65, 70, 75, 80, 85, 90, 95, 100, 105, 112, Hwt.

Youth weight classes (9-11 years) 55, 60, 65, 70, 75, 80, 85, 90, 95, 100, 105, 112, 120, 130, Hwt.

Middle school weight classes (12-14 years) 76, 83, 91, 99, 106, 113, 119, 125, 131, 141, 151, 165, 180, 215, (250 Hwt.)

**Disclaimer: The camp director reserves the right to add, delete or combine any weight classes the day of the tournament.*

Middle Tennessee Youth Wrestling Camp for Champs

Sign up for:	Price
<input type="checkbox"/> Camp fee with USA or AAU wrestling card	\$110.00
Sibling discount USA/AAU Wrestling Card # _____	\$ _____
Expiration Date: ____/____/____	
**Please send a copy of the USAW /AAU card with your application and camp fee	
<input type="checkbox"/> Camp fee with-out USA or AAU wrestling card	
Subtotal:	_____
Total:	_____

Name _____

Address _____

Phone _____

Method of Payment

☐ Check

Middle Tennessee Youth Wrestling Camp for Champs

810 Hillsboro Rd. Phone: 504-920-2517
Franklin, Tn Email: frank.barbrie@wcs.edu
37064